

**Honest**

**Sincere**

**Efficient**



**SATU WAWASAN**  
**SECURITY SERVICES SDN. BHD**

---



## INDEX

Introduction .....	2
Vision , Mission, Motto .....	3
Corporate Information .....	4
Organisation Chart .....	5
Security Services .....	6
Additional Security Services .....	7
Our Duty .....	8
Certificates .....	9

1



SATU WAWASAN

SECURITY SERVICES SDN. BHD



## Satu Wawasan Security Services

Established on 18th April 2014, we are a limited company carrying out the business of providing security services to private, professional and commercial firms with its full security license conferred by virtue of Private Agency Act, 1971 by the Ministry of Home Affairs Malaysia.

Our ambitions to showcase the highest quality of security services and comes with a high standard of professionalism. We are fully managed by a professional management team comprising of ex service man from the arm forces and police force. The Management and Operations team are from the security control industry and governed by experienced people in their respective fields.



2



**SATU WAWASAN**  
SECURITY SERVICES SDN. BHD

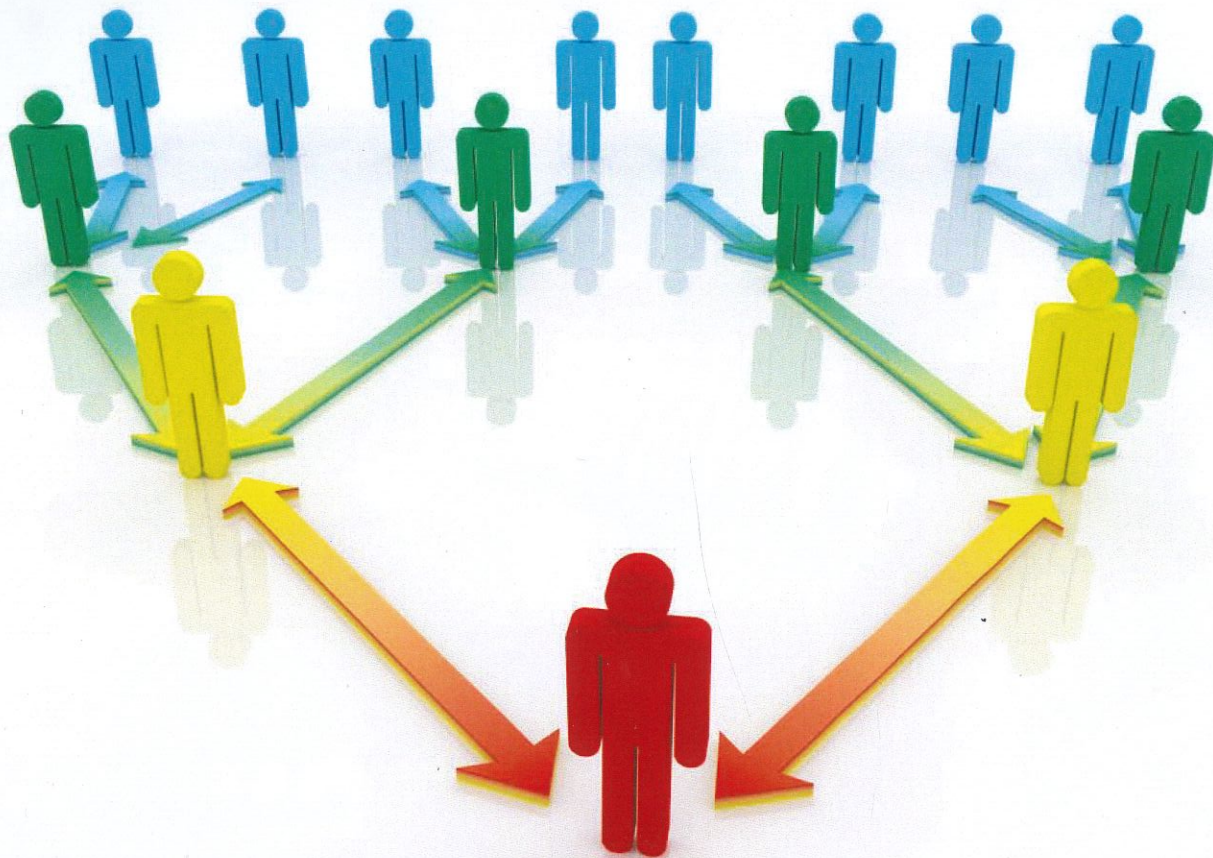

## Oraganisation Chart

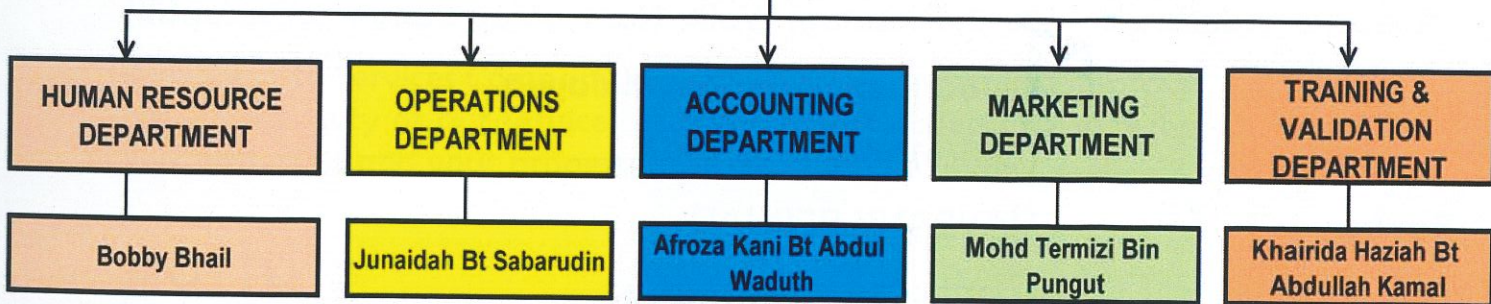

5



**SATU WAWASAN**  
SECURITY SERVICES SDN. BHD



## Security Services

### Locations:

- \* Corporate Office
- \* Residential
- \* Transportation Hubs
- \* Hotels & Hostels
- \* Embassy Building
- \* ATM
- \* Golf & Reaction Clubs
- \* Medical Center
- \* Stadium
- \* Factory & Warehouse
- \* Telecommunication Facilities
- \* Farm
- \* Shopping Center
- \* Government Buildings
- \* Condominiums
- \* Financial Institutions
- \* Universities, Collages & Schools
- \* Marine Port
- \* Airport
- \* Banks

6



**SATU WAWASAN**  
SECURITY SERVICES SDN. BHD

# INVESTIGATION



## Additional Security Services:

- \* Private Investigation
- \* Surveillance
- \* Protecting Cash in Transit
- \* Night Vaulting
- \* Payroll Escorting
- \* Providing Security Equipment's
- \* Security Consultation
- \* VIP Protection

7



**SATU WAWASAN**  
SECURITY SERVICES SDN. BHD



## Our Duty

- \* Protect an individual, buildings and property of the customer.
- \* Control and regulate traffic around customer premises as desired.
- \* Take preventive measures against any crime within the premises and in the area of responsibility.
- \* Acting as the customer relationship representative in determining the direction of the visitors of the service building.
- \* Coordinate and advise clients on security aspects for follow up actions such as making police reports, calling Fire and Rescue agencies and related agencies.
- \* Assist particular parties in the investigation work in the event of any incident within the premises or area concerned.
- \* Assist directly or indirectly in controlling the Control Room and Building Control System.



# SSM & CERTIFICATES



Although all efforts have been carried out to ensure that the information provided is accurate and up to date, the Registrar of Companies will not be liable for any losses arising from any inaccurate or omitted information.

### CORPORATE INFORMATION

Name :SATU WAWASAN SECURITY SERVICES SDN. BHD.  
 Last Old Name :Nil  
 Date Of Change :Nil  
 Registration No. :201401016634 (1092720-D)  
 Incorporation Date :09-05-2014  
 Type :LIMITED BY SHARES  
 PRIVATE LIMITED  
 Status :EXISTING  
 Registered Address :SUITE 06.01, 6TH FLOOR, WISMA TKS, NO 518A  
 3RD MILE, JALAN SULTAN AZLAN SHAH  
 KUALA LUMPUR  
 NILAYAH PERSEKUTUAN  
 Postcode :51200  
 Origin :MALAYSIA  
 Business Address :NO.28-3 (BLOCK A),  
 PLATINUM WALK,  
 NO. 2, JALAN LANGKAWI  
 KUALA LUMPUR  
 NILAYAH PERSEKUTUAN  
 Postcode :53300  
 Nature Of Business :PRIVATE SECURITY ACTIVITIES



MY1911261129708

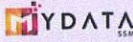

Scan to verify  
 User: M VERTICALTARGET Date: Tue Nov 26 11:29:18 2019 Printing Date: 2019  
 This company information is generated from MYDATA SSM Services as at 2019112019 11:29:18  
 MENARA SSM@SENTRAL, NO.7, JALAN STESEN SENTRAL 5, KUALA LUMPUR SENTRAL, 50470 KUALA LUMPUR

PERSEKUTUAN BERSEKUTUAN NO.11, 117, 118, 119, 120, 121, 122, 123, 124, 125, 126, 127, 128, 129, 130, 131, 132, 133, 134, 135, 136, 137, 138, 139, 140, 141, 142, 143, 144, 145, 146, 147, 148, 149, 150, 151, 152, 153, 154, 155, 156, 157, 158, 159, 160, 161, 162, 163, 164, 165, 166, 167, 168, 169, 170, 171, 172, 173, 174, 175, 176, 177, 178, 179, 180, 181, 182, 183, 184, 185, 186, 187, 188, 189, 190, 191, 192, 193, 194, 195, 196, 197, 198, 199, 200, 201, 202, 203, 204, 205, 206, 207, 208, 209, 210, 211, 212, 213, 214, 215, 216, 217, 218, 219, 220, 221, 222, 223, 224, 225, 226, 227, 228, 229, 230, 231, 232, 233, 234, 235, 236, 237, 238, 239, 240, 241, 242, 243, 244, 245, 246, 247, 248, 249, 250, 251, 252, 253, 254, 255, 256, 257, 258, 259, 260, 261, 262, 263, 264, 265, 266, 267, 268, 269, 270, 271, 272, 273, 274, 275, 276, 277, 278, 279, 280, 281, 282, 283, 284, 285, 286, 287, 288, 289, 290, 291, 292, 293, 294, 295, 296, 297, 298, 299, 300, 301, 302, 303, 304, 305, 306, 307, 308, 309, 310, 311, 312, 313, 314, 315, 316, 317, 318, 319, 320, 321, 322, 323, 324, 325, 326, 327, 328, 329, 330, 331, 332, 333, 334, 335, 336, 337, 338, 339, 340, 341, 342, 343, 344, 345, 346, 347, 348, 349, 350, 351, 352, 353, 354, 355, 356, 357, 358, 359, 360, 361, 362, 363, 364, 365, 366, 367, 368, 369, 370, 371, 372, 373, 374, 375, 376, 377, 378, 379, 380, 381, 382, 383, 384, 385, 386, 387, 388, 389, 390, 391, 392, 393, 394, 395, 396, 397, 398, 399, 400, 401, 402, 403, 404, 405, 406, 407, 408, 409, 410, 411, 412, 413, 414, 415, 416, 417, 418, 419, 420, 421, 422, 423, 424, 425, 426, 427, 428, 429, 430, 431, 432, 433, 434, 435, 436, 437, 438, 439, 440, 441, 442, 443, 444, 445, 446, 447, 448, 449, 450, 451, 452, 453, 454, 455, 456, 457, 458, 459, 460, 461, 462, 463, 464, 465, 466, 467, 468, 469, 470, 471, 472, 473, 474, 475, 476, 477, 478, 479, 480, 481, 482, 483, 484, 485, 486, 487, 488, 489, 490, 491, 492, 493, 494, 495, 496, 497, 498, 499, 500, 501, 502, 503, 504, 505, 506, 507, 508, 509, 510, 511, 512, 513, 514, 515, 516, 517, 518, 519, 520, 521, 522, 523, 524, 525, 526, 527, 528, 529, 530, 531, 532, 533, 534, 535, 536, 537, 538, 539, 540, 541, 542, 543, 544, 545, 546, 547, 548, 549, 550, 551, 552, 553, 554, 555, 556, 557, 558, 559, 560, 561, 562, 563, 564, 565, 566, 567, 568, 569, 570, 571, 572, 573, 574, 575, 576, 577, 578, 579, 580, 581, 582, 583, 584, 585, 586, 587, 588, 589, 590, 591, 592, 593, 594, 595, 596, 597, 598, 599, 600, 601, 602, 603, 604, 605, 606, 607, 608, 609, 610, 611, 612, 613, 614, 615, 616, 617, 618, 619, 620, 621, 622, 623, 624, 625, 626, 627, 628, 629, 630, 631, 632, 633, 634, 635, 636, 637, 638, 639, 640, 641, 642, 643, 644, 645, 646, 647, 648, 649, 650, 651, 652, 653, 654, 655, 656, 657, 658, 659, 660, 661, 662, 663, 664, 665, 666, 667, 668, 669, 670, 671, 672, 673, 674, 675, 676, 677, 678, 679, 680, 681, 682, 683, 684, 685, 686, 687, 688, 689, 690, 691, 692, 693, 694, 695, 696, 697, 698, 699, 700, 701, 702, 703, 704, 705, 706, 707, 708, 709, 710, 711, 712, 713, 714, 715, 716, 717, 718, 719, 720, 721, 722, 723, 724, 725, 726, 727, 728, 729, 730, 731, 732, 733, 734, 735, 736, 737, 738, 739, 740, 741, 742, 743, 744, 745, 746, 747, 748, 749, 750, 751, 752, 753, 754, 755, 756, 757, 758, 759, 760, 761, 762, 763, 764, 765, 766, 767, 768, 769, 770, 771, 772, 773, 774, 775, 776, 777, 778, 779, 780, 781, 782, 783, 784, 785, 786, 787, 788, 789, 790, 791, 792, 793, 794, 795, 796, 797, 798, 799, 800, 801, 802, 803, 804, 805, 806, 807, 808, 809, 810, 811, 812, 813, 814, 815, 816, 817, 818, 819, 820, 821, 822, 823, 824, 825, 826, 827, 828, 829, 830, 831, 832, 833, 834, 835, 836, 837, 838, 839, 840, 841, 842, 843, 844, 845, 846, 847, 848, 849, 850, 851, 852, 853, 854, 855, 856, 857, 858, 859, 860, 861, 862, 863, 864, 865, 866, 867, 868, 869, 870, 871, 872, 873, 874, 875, 876, 877, 878, 879, 880, 881, 882, 883, 884, 885, 886, 887, 888, 889, 890, 891, 892, 893, 894, 895, 896, 897, 898, 899, 900, 901, 902, 903, 904, 905, 906, 907, 908, 909, 910, 911, 912, 913, 914, 915, 916, 917, 918, 919, 920, 921, 922, 923, 924, 925, 926, 927, 928, 929, 930, 931, 932, 933, 934, 935, 936, 937, 938, 939, 940, 941, 942, 943, 944, 945, 946, 947, 948, 949, 950, 951, 952, 953, 954, 955, 956, 957, 958, 959, 960, 961, 962, 963, 964, 965, 966, 967, 968, 969, 970, 971, 972, 973, 974, 975, 976, 977, 978, 979, 980, 981, 982, 983, 984, 985, 986, 987, 988, 989, 990, 991, 992, 993, 994, 995, 996, 997, 998, 999, 1000





**KEMENTERIAN DALAM NEGERI**

**SURAT AKU JANJI**

Saya **DATO' ABU MUSA BIN HJ ARAHMAN** No. Kad Pengenalan **550907015945** selaku pemegang saham **SATU WAWASAN SECURITY SERVICES SDN BHD** dan bagi pihak Ahli Lembaga Pengarah serta Pemegang Saham yang lain dengan sesungguhnya berjanji akan mematuhi peraturan di bawah Akta Agensi Persendirian 1971 dan Pekeliling-Pekeliling Agensi Persendirian serta arahan-arahan tetap yang dikeluarkan oleh Kementerian Dalam Negeri. Disamping itu, Kami berjanji tidak akan melakukan perbuatan yang bercanggah dengan Akta Suruhanjaya Pencegahan Rasuah Malaysia 2009.

Kami sesungguhnya faham bahawa jika syarikat kami gagal mematuhi Akta Agensi Persendirian 1971 dan segala peraturan yang dikeluarkan oleh Kementerian atau memberikan maklumat-maklumat yang palsu atau tidak benar atau melanggar Aku Janji ini, syarikat Kami boleh dikenakan tindakan di bawah Seksyen 4(1), Akta Agensi Persendirian 1971 yang membawa kepada penggantungan atau pembatalan lesen.

Diakui oleh saya,



**DATO' ABU MUSA BIN HJ ARAHMAN**  
 Pengarah / Pemegang Saham  
 Satu Wawasan Security Services Sdn Bhd

// November 2019

Di hadapan saya,



**DATUK YUSRAN SHAH BIN MOHD YUSOF**  
 Setiausaha Bahagian  
 Bahagian Keselamatan  
 Kementerian Dalam Negeri

// November 2019





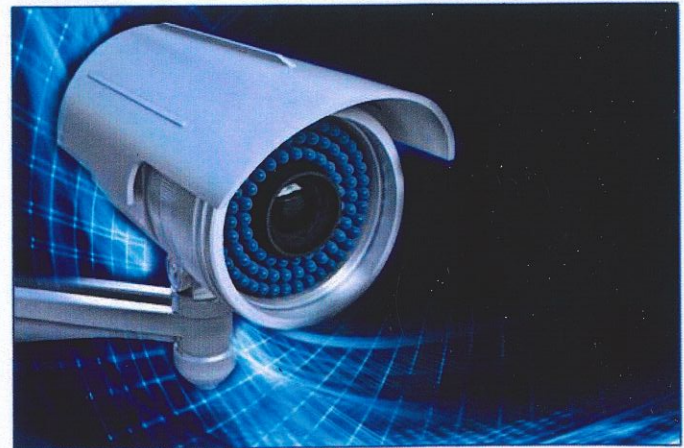
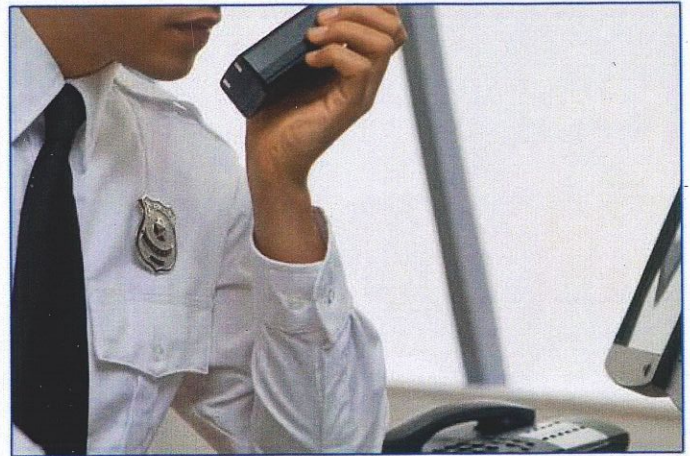
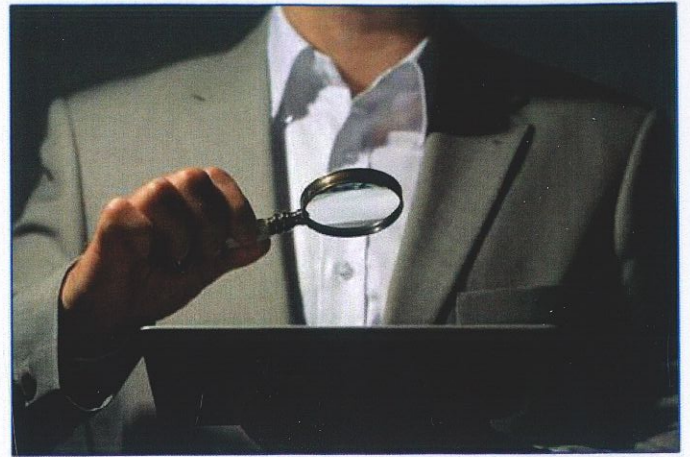
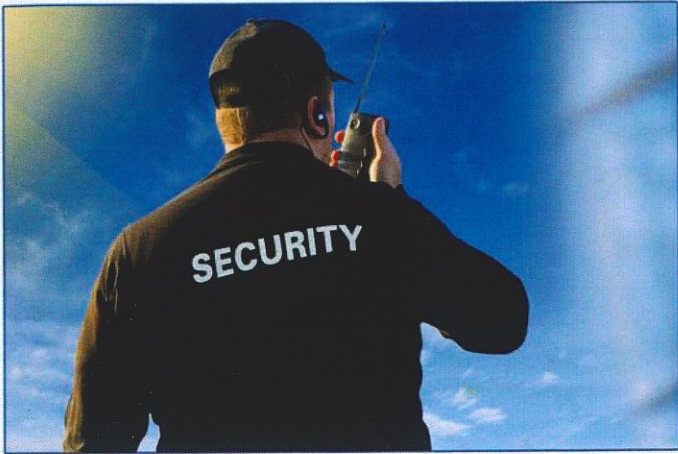



# SATU WAWASAN

## SECURITY SERVICES SDN. BHD

---

28-2, Platinum Walk, No: 2, Jalan Langkawi, Setapak,  
53300 Kuala Lumpur, Malaysia. (Office) +603 4143 3994

Email: [info@satuwawasan.com](mailto:info@satuwawasan.com)

[www.satuwawasan.com](http://www.satuwawasan.com)